

PTX Photo Upload - Using Your Phone

Recommended for ease of use and highest quality upload



APP SETUP

Search for the PTX Platform App and download to Your Phone if you haven't logged in via the app yet.

Select "Routine Builder"

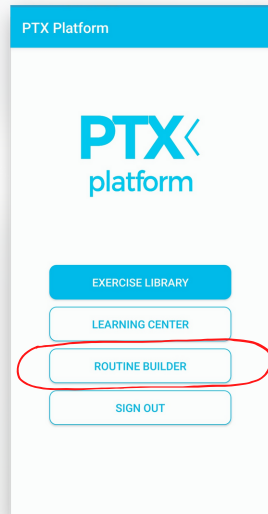

Choose Client

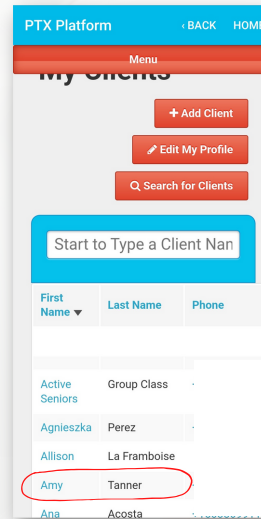

Select Photos and then "ADD NEW"

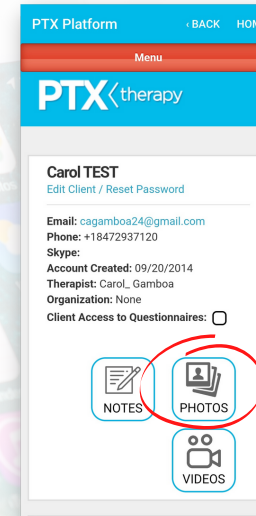

Select Camera Icon in each frame, front, back, side

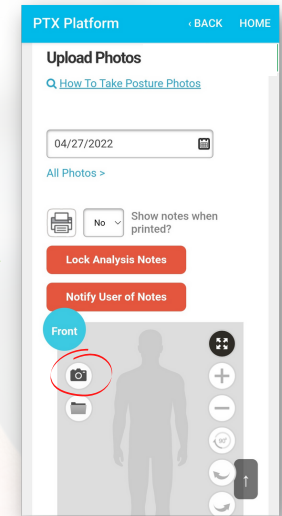

Stand as close as you can, so image of your client fills the entire screen. Hold phone waist height

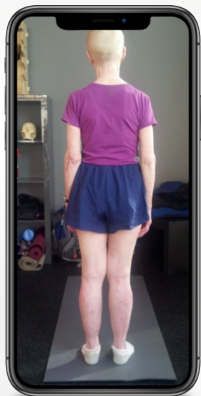

Finish taking all 4 photos

Go back to the client's photo page in the PTX Platform on Your Computer
Navigate to The Photos Page of Your Client Account, or Refresh your page if you're already there

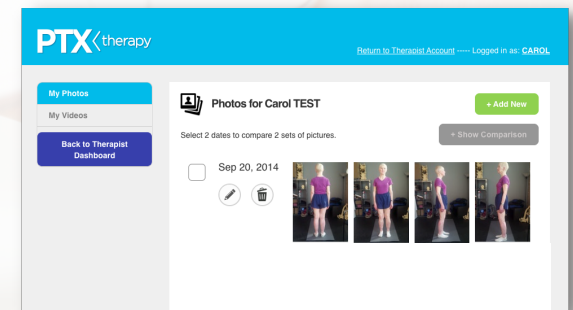
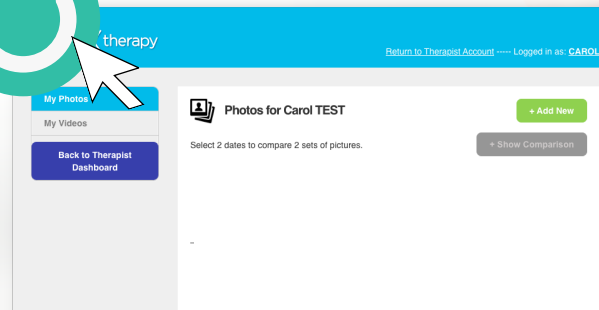
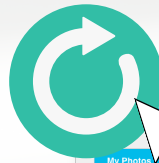

Edit Photos as needed, then Select Photo Groups To Compare

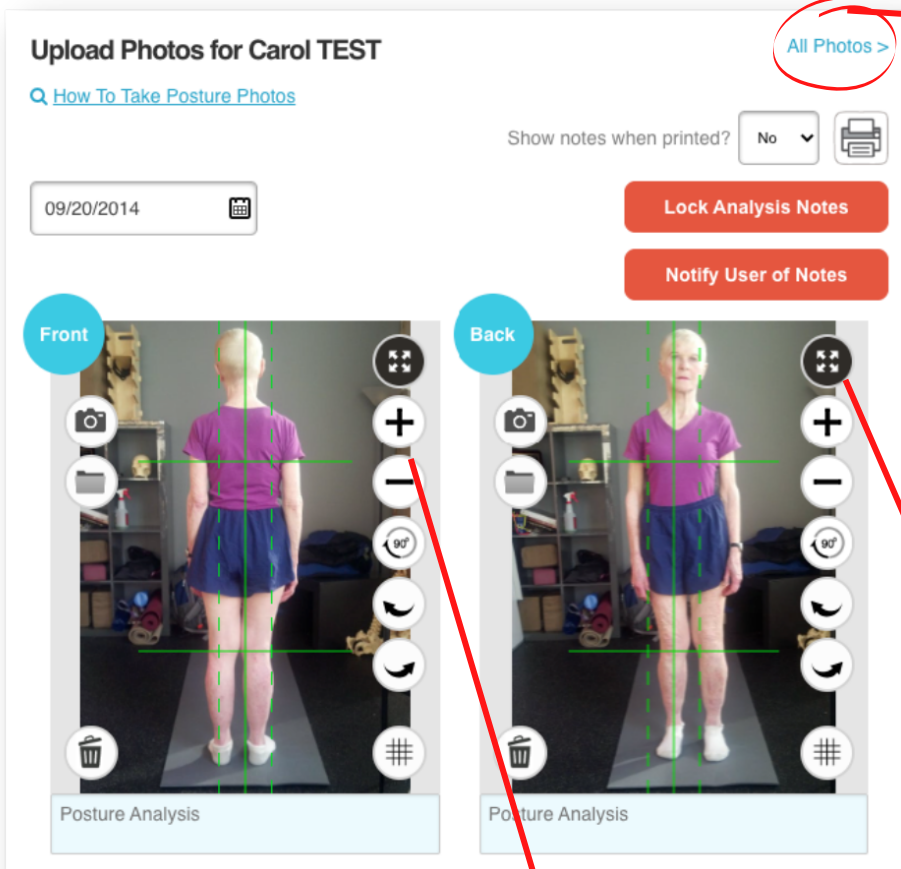

Use + and - to get client image as large as possible inside the frame

Select "All Photos" to return to photo sets where you can compare before/ after photos

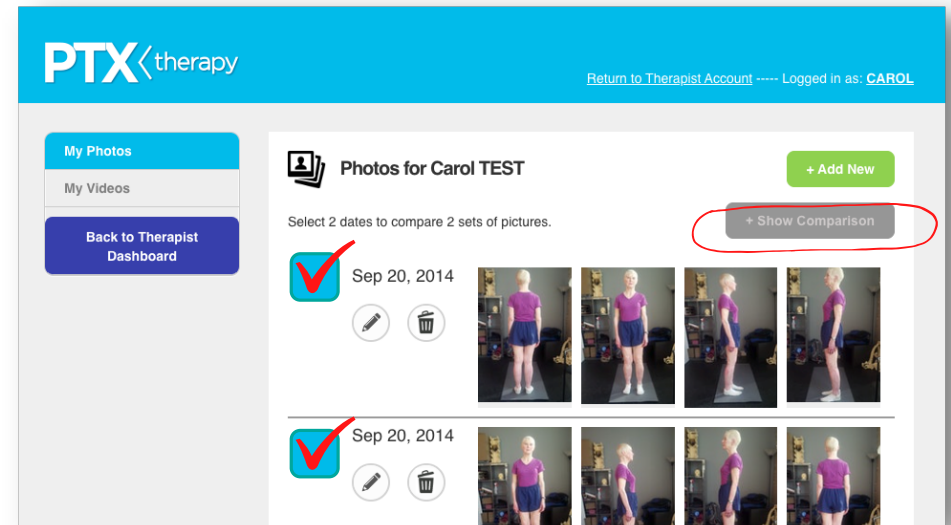

View Closeup of your photo